# Affenschaukel

www.franzdorfer.com
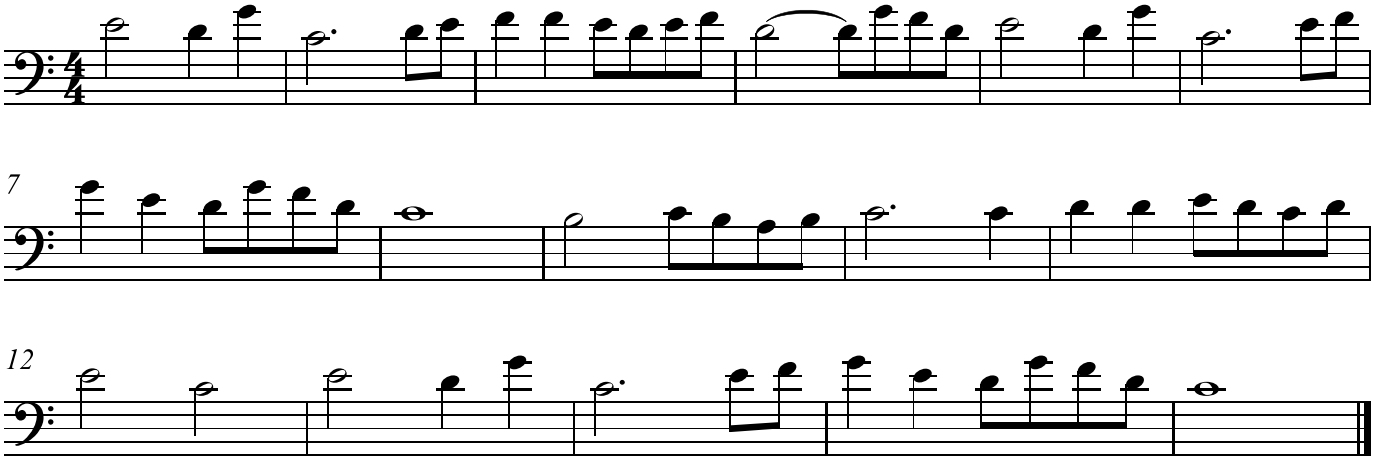
A. Schmoll